Full wwPDB NMR Structure Validation Report (i)

Apr 21, 2024 – 08:41 AM EDT

PDB ID	:	2LZG
BMRB ID	:	18755
Title	:	NMR Structure of Mdm2 (6-125) with Pip-1
Authors	:	Michelsen, K.B.; Jordan, J.B.; Lewis, J.; Long, A.M.; Yang, E.; Rew, Y.; Zhou, J.; Yakowec, P.; Schnier, P.D.; Huang, X.; Poppe, L.
Deposited on	:	2012-10-02

This is a Full wwPDB NMR Structure Validation Report for a publicly released PDB entry.

We welcome your comments at *validation@mail.wwpdb.org*
A user guide is available at
https://www.wwpdb.org/validation/2017/NMRValidationReportHelp
with specific help available everywhere you see the (i) symbol.

The types of validation reports are described at
http://www.wwpdb.org/validation/2017/FAQs#types.

The following versions of software and data (see references (i)) were used in the production of this report:

MolProbity	:	4.02b-467
Mogul	:	1.8.5 (274361), CSD as541be (2020)
buster-report	:	1.1.7 (2018)
Percentile statistics	:	20191225.v01 (using entries in the PDB archive December 25th 2019)
wwPDB-RCI	:	v_1n_11_5_13_A (Berjanski et al., 2005)
PANAV	:	Wang et al. (2010)
wwPDB-ShiftChecker	:	v1.2
Ideal geometry (proteins)	:	Engh & Huber (2001)
Ideal geometry (DNA, RNA)	:	Parkinson et al. (1996)
Validation Pipeline (wwPDB-VP)	:	2.36.2

1 Overall quality at a glance (i)

The following experimental techniques were used to determine the structure:
SOLUTION NMR

The overall completeness of chemical shifts assignment is 70%.

Percentile scores (ranging between 0-100) for global validation metrics of the entry are shown in the following graphic. The table shows the number of entries on which the scores are based.

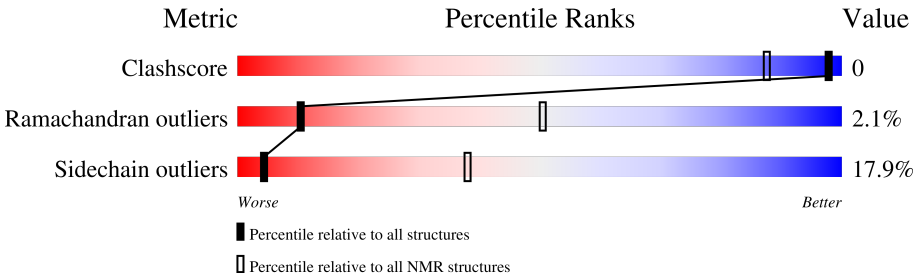

Metric	Whole archive (#Entries)	NMR archive (#Entries)
Clashscore	158937	12864
Ramachandran outliers	154571	11451
Sidechain outliers	154315	11428

The table below summarises the geometric issues observed across the polymeric chains and their fit to the experimental data. The red, orange, yellow and green segments indicate the fraction of residues that contain outliers for >=3, 2, 1 and 0 types of geometric quality criteria. A cyan segment indicates the fraction of residues that are not part of the well-defined cores, and a grey segment represents the fraction of residues that are not modelled. The numeric value for each fraction is indicated below the corresponding segment, with a dot representing fractions <=5%

Mol	Chain	Length	Quality of chain
1	A	125	63% 12% 25%

2 Ensemble composition and analysis (i)

This entry contains 5 models. Model 4 is the overall representative, medoid model (most similar to other models). The authors have identified model 1 as representative, based on the following criterion: *lowest energy*.

The following residues are included in the computation of the global validation metrics.

Well-defined (core) protein residues			
Well-defined core	**Residue range (total)**	**Backbone RMSD (Å)**	**Medoid model**
1	A:12-A:67, A:74-A:111 (94)	0.64	4

Ill-defined regions of proteins are excluded from the global statistics.

Ligands and non-protein polymers are included in the analysis.

The models can be grouped into 1 clusters and 1 single-model cluster was found.

Cluster number	Models
1	1, 2, 4, 5
Single-model clusters	3

3 Entry composition (i)

There are 2 unique types of molecules in this entry. The entry contains 2043 atoms, of which 1024 are hydrogens and 0 are deuteriums.

- Molecule 1 is a protein called E3 ubiquitin-protein ligase Mdm2.

Mol	Chain	Residues	Atoms						Trace
			Total	C	H	N	O	S	
1	A	125	1992	624	1002	164	195	7	0

- Molecule 2 is [(3R,5R,6S)-5-(3-chlorophenyl)-6-(4-chlorophenyl)-1-(cyclopropylmethyl)-2-oxopiperidin-3-yl]acetic acid (three-letter code: 13Q) (formula: $C_{23}H_{23}Cl_2NO_3$).

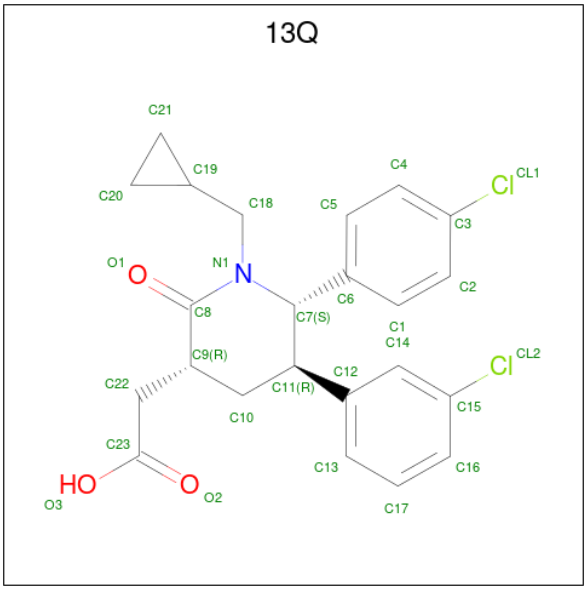

Mol	Chain	Residues	Atoms					
			Total	C	Cl	H	N	O
2	A	1	51	23	2	22	1	3

4 Residue-property plots (i)

4.1 Average score per residue in the NMR ensemble

These plots are provided for all protein, RNA, DNA and oligosaccharide chains in the entry. The first graphic is the same as shown in the summary in section 1 of this report. The second graphic shows the sequence where residues are colour-coded according to the number of geometric quality criteria for which they contain at least one outlier: green = 0, yellow = 1, orange = 2 and red = 3 or more. Stretches of 2 or more consecutive residues without any outliers are shown as green connectors. Residues which are classified as ill-defined in the NMR ensemble, are shown in cyan with an underline colour-coded according to the previous scheme. Residues which were present in the experimental sample, but not modelled in the final structure are shown in grey.

• Molecule 1: E3 ubiquitin-protein ligase Mdm2

Chain A: 63% 12% 25%

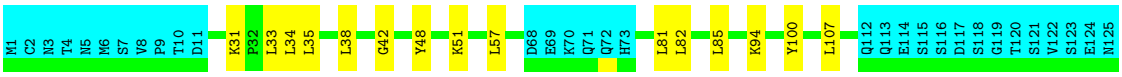

4.2 Scores per residue for each member of the ensemble

Colouring as in section 4.1 above.

4.2.1 Score per residue for model 1

• Molecule 1: E3 ubiquitin-protein ligase Mdm2

Chain A: 59% 14% • 25%

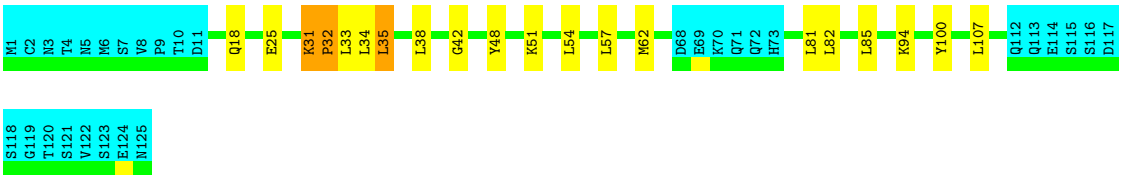

4.2.2 Score per residue for model 2

• Molecule 1: E3 ubiquitin-protein ligase Mdm2

Chain A: 58% 17% 25%

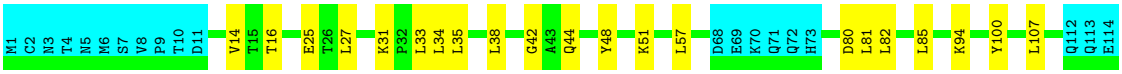

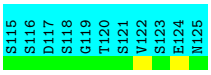

4.2.3 Score per residue for model 3

• Molecule 1: E3 ubiquitin-protein ligase Mdm2

Chain A:

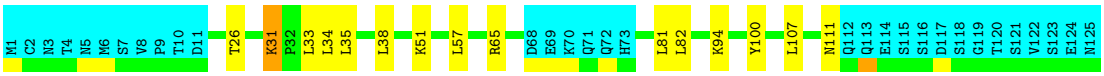

4.2.4 Score per residue for model 4 (medoid)

• Molecule 1: E3 ubiquitin-protein ligase Mdm2

Chain A:

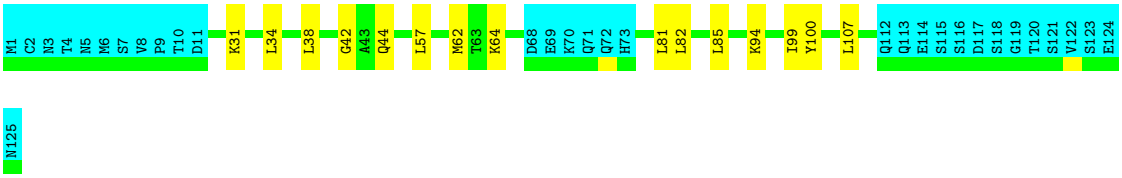

4.2.5 Score per residue for model 5

• Molecule 1: E3 ubiquitin-protein ligase Mdm2

Chain A:

5 Refinement protocol and experimental data overview (i)

The models were refined using the following method: *torsion angle dynamics, DGSA-distance geometry simulated annealing.*

Of the 10 calculated structures, 5 were deposited, based on the following criterion: *structures with the lowest energy.*

The following table shows the software used for structure solution, optimisation and refinement.

Software name	**Classification**	**Version**
CYANA	structure solution	
Amber	refinement	
Amber	structure solution	

The following table shows chemical shift validation statistics as aggregates over all chemical shift files. Detailed validation can be found in section 7 of this report.

Chemical shift file(s)	working_cs.cif
Number of chemical shift lists	1
Total number of shifts	1124
Number of shifts mapped to atoms	1124
Number of unparsed shifts	0
Number of shifts with mapping errors	0
Number of shifts with mapping warnings	0
Assignment completeness (well-defined parts)	70%

6 Model quality (i)

6.1 Standard geometry (i)

Bond lengths and bond angles in the following residue types are not validated in this section: 13Q

There are no covalent bond-length or bond-angle outliers.

There are no bond-length outliers.

There are no bond-angle outliers.

There are no chirality outliers.

There are no planarity outliers.

6.2 Too-close contacts (i)

In the following table, the Non-H and H(model) columns list the number of non-hydrogen atoms and hydrogen atoms in each chain respectively. The H(added) column lists the number of hydrogen atoms added and optimized by MolProbity. The Clashes column lists the number of clashes averaged over the ensemble.

Mol	Chain	Non-H	H(model)	H(added)	Clashes
1	A	755	797	796	1±0
All	All	3920	4095	4089	3

The all-atom clashscore is defined as the number of clashes found per 1000 atoms (including hydrogen atoms). The all-atom clashscore for this structure is 0.

All unique clashes are listed below, sorted by their clash magnitude.

Atom-1	Atom-2	Clash(Å)	Distance(Å)	Models	
				Worst	Total
1:A:26:THR:HG23	1:A:111:ASN:O	0.45	2.11	3	1
1:A:67:TYR:O	1:A:67:TYR:CG	0.41	2.74	5	1
1:A:32:PRO:HD2	1:A:35:LEU:HD11	0.41	1.91	1	1

6.3 Torsion angles (i)

6.3.1 Protein backbone (i)

In the following table, the Percentiles column shows the percent Ramachandran outliers of the chain as a percentile score with respect to all PDB entries followed by that with respect to all NMR entries. The Analysed column shows the number of residues for which the backbone conformation

was analysed and the total number of residues.

Mol	Chain	Analysed	Favoured	Allowed	Outliers	Percentiles	
1	A	94/125 (75%)	85±2 (91±2%)	7±1 (7±1%)	2±1 (2±1%)	10	50
All	All	470/625 (75%)	426 (91%)	34 (7%)	10 (2%)	10	50

All 3 unique Ramachandran outliers are listed below. They are sorted by the frequency of occurrence in the ensemble.

Mol	Chain	Res	Type	Models (Total)
1	A	31	LYS	5
1	A	42	GLY	4
1	A	32	PRO	1

6.3.2 Protein sidechains (i)

In the following table, the Percentiles column shows the percent sidechain outliers of the chain as a percentile score with respect to all PDB entries followed by that with respect to all NMR entries. The Analysed column shows the number of residues for which the sidechain conformation was analysed and the total number of residues.

Mol	Chain	Analysed	Rotameric	Outliers	Percentiles	
1	A	86/116 (74%)	71±3 (82±3%)	15±3 (18±3%)	4	38
All	All	430/580 (74%)	353 (82%)	77 (18%)	4	38

All 27 unique residues with a non-rotameric sidechain are listed below. They are sorted by the frequency of occurrence in the ensemble.

Mol	Chain	Res	Type	Models (Total)
1	A	34	LEU	5
1	A	38	LEU	5
1	A	57	LEU	5
1	A	81	LEU	5
1	A	82	LEU	5
1	A	94	LYS	5
1	A	100	TYR	5
1	A	107	LEU	5
1	A	35	LEU	4
1	A	85	LEU	4
1	A	33	LEU	3
1	A	48	TYR	3
1	A	51	LYS	3
1	A	25	GLU	2

Continued on next page...

Continued from previous page...

Mol	Chain	Res	Type	Models (Total)
1	A	31	LYS	2
1	A	54	LEU	2
1	A	62	MET	2
1	A	44	GLN	2
1	A	99	ILE	2
1	A	18	GLN	1
1	A	14	VAL	1
1	A	16	THR	1
1	A	27	LEU	1
1	A	80	ASP	1
1	A	65	ARG	1
1	A	64	LYS	1
1	A	97	ARG	1

6.3.3 RNA (i)

There are no RNA molecules in this entry.

6.4 Non-standard residues in protein, DNA, RNA chains (i)

There are no non-standard protein/DNA/RNA residues in this entry.

6.5 Carbohydrates (i)

There are no monosaccharides in this entry.

6.6 Ligand geometry (i)

1 ligand is modelled in this entry.

In the following table, the Counts columns list the number of bonds for which Mogul statistics could be retrieved, the number of bonds that are observed in the model and the number of bonds that are defined in the chemical component dictionary. The Link column lists molecule types, if any, to which the group is linked. The Z score for a bond length is the number of standard deviations the observed value is removed from the expected value. A bond length with $|Z| > 2$ is considered an outlier worth inspection. RMSZ is the average root-mean-square of all Z scores of the bond lengths.

Mol	Type	Chain	Res	Link	Bond lengths		
					Counts	RMSZ	#Z>2
2	13Q	A	201	-	32,32,32	3.17±0.00	3±0 (9±0%)

In the following table, the Counts columns list the number of angles for which Mogul statistics could be retrieved, the number of angles that are observed in the model and the number of angles that are defined in the chemical component dictionary. The Link column lists molecule types, if any, to which the group is linked. The Z score for a bond angle is the number of standard deviations the observed value is removed from the expected value. A bond angle with $|Z| > 2$ is considered an outlier worth inspection. RMSZ is the average root-mean-square of all Z scores of the bond angles.

Mol	Type	Chain	Res	Link	Bond angles		
					Counts	RMSZ	#Z>2
2	13Q	A	201	-	39,46,46	1.19±0.12	3±1 (7±3%)

In the following table, the Chirals column lists the number of chiral outliers, the number of chiral centers analysed, the number of these observed in the model and the number defined in the chemical component dictionary. Similar counts are reported in the Torsion and Rings columns. '-' means no outliers of that kind were identified.

Mol	Type	Chain	Res	Link	Chirals	Torsions	Rings
2	13Q	A	201	-	-	0±0,16,38,38	0±0,4,4,4

All unique bond outliers are listed below. They are sorted according to the Z-score of the worst occurrence in the ensemble.

Mol	Chain	Res	Type	Atoms	Z	Observed(Å)	Ideal(Å)	Models	
								Worst	Total
2	A	201	13Q	C9-C8	12.96	1.39	1.51	3	5
2	A	201	13Q	C6-C7	8.54	1.39	1.51	2	5
2	A	201	13Q	C12-C11	8.31	1.39	1.51	5	5

All unique angle outliers are listed below. They are sorted according to the Z-score of the worst occurrence in the ensemble.

Mol	Chain	Res	Type	Atoms	Z	Observed(^{o})	Ideal(^{o})	Models	
								Worst	Total
2	A	201	13Q	C11-C10-C9	4.04	106.59	110.56	3	4
2	A	201	13Q	O1-C8-N1	3.95	117.33	123.03	2	5
2	A	201	13Q	C9-C22-C23	3.02	107.08	114.02	3	3
2	A	201	13Q	C21-C19-C18	2.88	133.50	120.30	1	1
2	A	201	13Q	C20-C19-C18	2.81	107.40	120.30	1	1

There are no chirality outliers.

There are no torsion outliers.

There are no ring outliers.

The following is a two-dimensional graphical depiction of Mogul quality analysis of bond lengths, bond angles, torsion angles, and ring geometry for all instances of the Ligand of Interest. In addition, ligands with molecular weight > 250 and outliers as shown on the validation Tables will also be included. For torsion angles, if less then 5% of the Mogul distribution of torsion angles is within 10 degrees of the torsion angle in question, then that torsion angle is considered an outlier. Any bond that is central to one or more torsion angles identified as an outlier by Mogul will be highlighted in the graph. For rings, the root-mean-square deviation (RMSD) between the ring in question and similar rings identified by Mogul is calculated over all ring torsion angles. If the average RMSD is greater than 60 degrees and the minimal RMSD between the ring in question and any Mogul-identified rings is also greater than 60 degrees, then that ring is considered an outlier. The outliers are highlighted in purple. The color gray indicates Mogul did not find sufficient equivalents in the CSD to analyse the geometry.

Ligand 13Q A 201

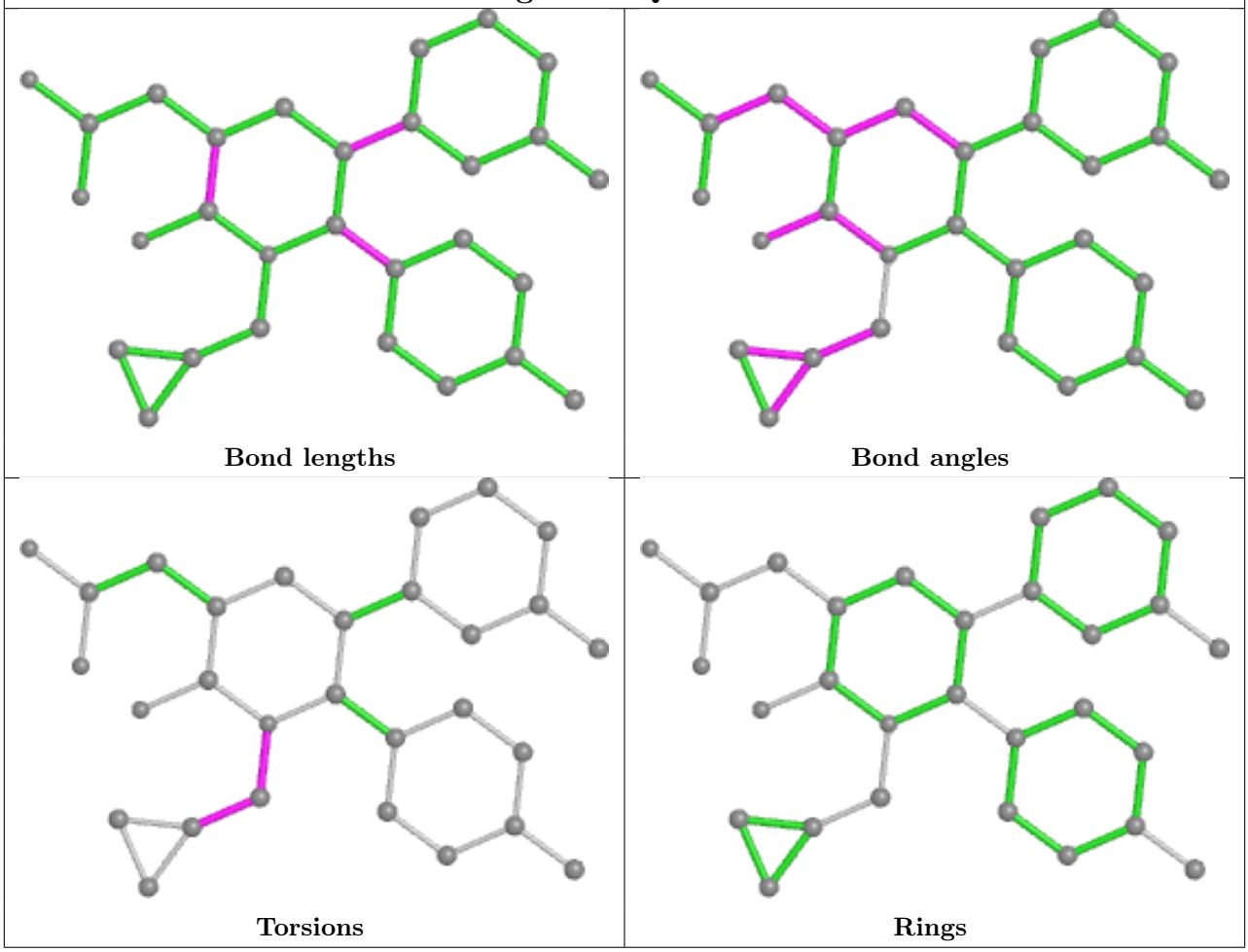

6.7 Other polymers (i)

There are no such molecules in this entry.

6.8 Polymer linkage issues (i)

There are no chain breaks in this entry.

7 Chemical shift validation (i)

The completeness of assignment taking into account all chemical shift lists is 70% for the well-defined parts and 66% for the entire structure.

7.1 Chemical shift list 1

File name: working_cs.cif

Chemical shift list name: *assigned_chem_shift_list_1*

7.1.1 Bookkeeping (i)

The following table shows the results of parsing the chemical shift list and reports the number of nuclei with statistically unusual chemical shifts.

Total number of shifts	1124
Number of shifts mapped to atoms	1124
Number of unparsed shifts	0
Number of shifts with mapping errors	0
Number of shifts with mapping warnings	0
Number of shift outliers (ShiftChecker)	5

7.1.2 Chemical shift referencing (i)

The following table shows the suggested chemical shift referencing corrections.

Nucleus	# values	Correction ± precision, *ppm*	Suggested action
$^{13}C_{\alpha}$	110	-0.08 ± 0.18	None needed (< 0.5 ppm)
$^{13}C_{\beta}$	104	0.57 ± 0.22	Should be checked
$^{13}C'$	107	0.16 ± 0.17	None needed (< 0.5 ppm)
^{15}N	113	0.42 ± 0.46	None needed (< 0.5 ppm)

7.1.3 Completeness of resonance assignments (i)

The following table shows the completeness of the chemical shift assignments for the well-defined regions of the structure. The overall completeness is 70%, i.e. 950 atoms were assigned a chemical shift out of a possible 1353. 0 out of 23 assigned methyl groups (LEU and VAL) were assigned stereospecifically.

	Total	^{1}H	^{13}C	^{15}N
Backbone	436/467 (93%)	177/189 (94%)	171/188 (91%)	88/90 (98%)
Sidechain	510/785 (65%)	347/516 (67%)	163/242 (67%)	0/27 (0%)

Continued on next page...

Continued from previous page...

	Total	^{1}H	^{13}C	^{15}N
Aromatic	4/101 (4%)	4/47 (9%)	0/52 (0%)	0/2 (0%)
Overall	950/1353 (70%)	528/752 (70%)	334/482 (69%)	88/119 (74%)

The following table shows the completeness of the chemical shift assignments for the full structure. The overall completeness is 66%, i.e. 1124 atoms were assigned a chemical shift out of a possible 1713. 0 out of 25 assigned methyl groups (LEU and VAL) were assigned stereospecifically.

	Total	^{1}H	^{13}C	^{15}N
Backbone	554/621 (89%)	224/251 (89%)	217/250 (87%)	113/120 (94%)
Sidechain	566/983 (58%)	378/640 (59%)	188/308 (61%)	0/35 (0%)
Aromatic	4/109 (4%)	4/51 (8%)	0/54 (0%)	0/4 (0%)
Overall	1124/1713 (66%)	606/942 (64%)	405/612 (66%)	113/159 (71%)

7.1.4 Statistically unusual chemical shifts (i)

The following table lists the statistically unusual chemical shifts. These are statistical measures, and large deviations from the mean do not necessarily imply incorrect assignments. Molecules containing paramagnetic centres or hemes are expected to give rise to anomalous chemical shifts.

List Id	Chain	Res	Type	Atom	Shift, *ppm*	Expected range, *ppm*	Z-score
1	A	94	LYS	CD	40.97	23.50 – 34.42	11.0
1	A	61	ILE	CG1	14.54	19.24 – 36.26	-7.8
1	A	6	MET	CA	43.27	45.26 – 67.07	-5.9
1	A	75	VAL	HB	0.25	0.43 – 3.54	-5.6
1	A	8	VAL	CB	41.86	23.86 – 41.50	5.2

7.1.5 Random Coil Index (RCI) plots (i)

The image below reports *random coil index* values for the protein chains in the structure. The height of each bar gives a probability of a given residue to be disordered, as predicted from the available chemical shifts and the amino acid sequence. A value above 0.2 is an indication of significant predicted disorder. The colour of the bar shows whether the residue is in the well-defined core (black) or in the ill-defined residue ranges (cyan), as described in section 2 on ensemble composition.If well-defined core and ill-defined regions are not identified then it is shown as gray bars.

Random coil index (RCI) for chain A:

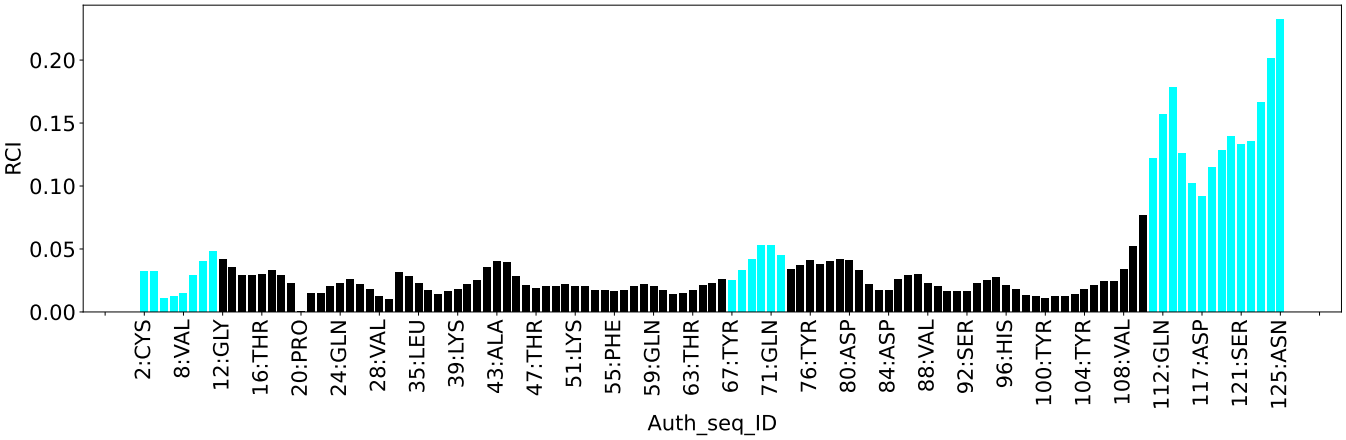
RCI
0.00
0.05
0.10
0.15
0.20
2:CYS
8:VAL
12:GLY
16:THR
20:PRO
24:GLN
28:VAL
35:LEU
39:LYS
43:ALA
47:THR
51:LYS
55:PHE
59:GLN
63:THR
67:TYR
71:GLN
76:TYR
80:ASP
84:ASP
88:VAL
92:SER
96:HIS
100:TYR
104:TYR
108:VAL
112:GLN
117:ASP
121:SER
125:ASN
Auth_seq_ID