Full wwPDB X-ray Structure Validation Report (i)

Jun 11, 2024 – 07:16 PM EDT

PDB ID	:	1HDR
Title	:	THE CRYSTALLOGRAPHIC STRUCTURE OF A HUMAN DIHYDROPTERIDINE REDUCTASE NADH BINARY COMPLEX EXPRESSED IN ESCHERICHIA COLI BY A CDNA CONSTRUCTED FROM ITS RAT HOMOLOGUE
Authors	:	Varughese, K.I.; Su, Y.; Xuong, N.H.; Whiteley, J.M.
Deposited on	:	1993-08-18
Resolution	:	2.50 Å(reported)

This is a Full wwPDB X-ray Structure Validation Report for a publicly released PDB entry.

We welcome your comments at *validation@mail.wwpdb.org*
A user guide is available at
https://www.wwpdb.org/validation/2017/XrayValidationReportHelp
with specific help available everywhere you see the (i) symbol.

The types of validation reports are described at
http://www.wwpdb.org/validation/2017/FAQs#types.

The following versions of software and data (see references (1)) were used in the production of this report:

MolProbity	:	4.02b-467
Mogul	:	2022.3.0, CSD as543be (2022)
Xtriage (Phenix)	:	NOT EXECUTED
EDS	:	NOT EXECUTED
buster-report	:	1.1.7 (2018)
Percentile statistics	:	20191225.v01 (using entries in the PDB archive December 25th 2019)
Ideal geometry (proteins)	:	Engh & Huber (2001)
Ideal geometry (DNA, RNA)	:	Parkinson et al. (1996)
Validation Pipeline (wwPDB-VP)	:	2.36.2

1 Overall quality at a glance (i)

The following experimental techniques were used to determine the structure:
X-RAY DIFFRACTION

The reported resolution of this entry is 2.50 Å.

Percentile scores (ranging between 0-100) for global validation metrics of the entry are shown in the following graphic. The table shows the number of entries on which the scores are based.

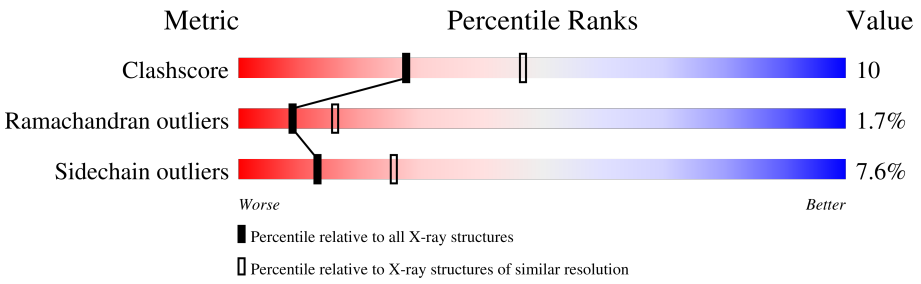

Metric	Whole archive (#Entries)	Similar resolution (#Entries, resolution range(Å))
Clashscore	141614	5346 (2.50-2.50)
Ramachandran outliers	138981	5231 (2.50-2.50)
Sidechain outliers	138945	5233 (2.50-2.50)

The table below summarises the geometric issues observed across the polymeric chains and their fit to the electron density. The red, orange, yellow and green segments of the lower bar indicate the fraction of residues that contain outliers for >=3, 2, 1 and 0 types of geometric quality criteria respectively. A grey segment represents the fraction of residues that are not modelled. The numeric value for each fraction is indicated below the corresponding segment, with a dot representing fractions <=5%

Note EDS was not executed.

Mol	Chain	Length	Quality of chain
1	A	244	

2 Entry composition (i)

There are 3 unique types of molecules in this entry. The entry contains 1902 atoms, of which 0 are hydrogens and 0 are deuteriums.

In the tables below, the ZeroOcc column contains the number of atoms modelled with zero occupancy, the AltConf column contains the number of residues with at least one atom in alternate conformation and the Trace column contains the number of residues modelled with at most 2 atoms.

- Molecule 1 is a protein called DIHYDROPTERIDINE REDUCTASE.

Mol	Chain	Residues	Atoms					ZeroOcc	AltConf	Trace
			Total	C	N	O	S			
1	A	236	1767	1114	306	336	11	0	0	0

- Molecule 2 is NICOTINAMIDE-ADENINE-DINUCLEOTIDE (three-letter code: NAD) (formula: $C_{21}H_{27}N_7O_{14}P_2$).

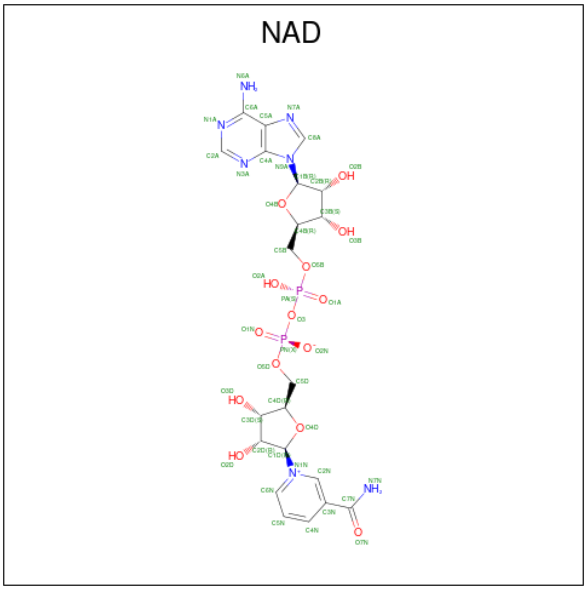

Mol	Chain	Residues	Atoms					ZeroOcc	AltConf
			Total	C	N	O	P		
2	A	1	44	21	7	14	2	0	0

- Molecule 3 is water.

Mol	Chain	Residues	Atoms		ZeroOcc	AltConf
			Total	O		
3	A	91	91	91	0	0

3 Residue-property plots (i)

These plots are drawn for all protein, RNA, DNA and oligosaccharide chains in the entry. The first graphic for a chain summarises the proportions of the various outlier classes displayed in the second graphic. The second graphic shows the sequence view annotated by issues in geometry. Residues are color-coded according to the number of geometric quality criteria for which they contain at least one outlier: green = 0, yellow = 1, orange = 2 and red = 3 or more. Stretches of 2 or more consecutive residues without any outlier are shown as a green connector. Residues present in the sample, but not in the model, are shown in grey.

Note EDS was not executed.

- Molecule 1: DIHYDROPTERIDINE REDUCTASE

Chain A:

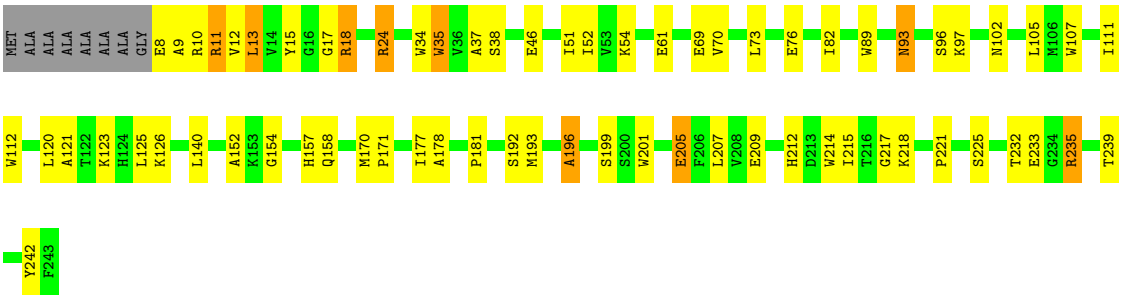

4 Data and refinement statistics (i)

Xtriage (Phenix) and EDS were not executed - this section is therefore incomplete.

Property	Value	Source
Space group	C 2 2 21	Depositor
Cell constants a, b, c, α, β, γ	50.65Å 138.65Å 65.01Å 90.00° 90.00° 90.00°	Depositor
Resolution (Å)	8.00 – 2.50	Depositor
% Data completeness (in resolution range)	(Not available) (8.00-2.50)	Depositor
R_{merge}	(Not available)	Depositor
R_{sym}	(Not available)	Depositor
Refinement program	X-PLOR	Depositor
R, R_{free}	0.169 , (Not available)	Depositor
Estimated twinning fraction	No twinning to report.	Xtriage
Total number of atoms	1902	wwPDB-VP
Average B, all atoms ($Å^2$)	11.0	wwPDB-VP

5 Model quality (i)

5.1 Standard geometry (i)

Bond lengths and bond angles in the following residue types are not validated in this section: NAD

The Z score for a bond length (or angle) is the number of standard deviations the observed value is removed from the expected value. A bond length (or angle) with $|Z| > 5$ is considered an outlier worth inspection. RMSZ is the root-mean-square of all Z scores of the bond lengths (or angles).

Mol	Chain	Bond lengths		Bond angles	
		RMSZ	$\#\|Z\|>5$	RMSZ	$\#\|Z\|>5$
1	A	0.89	1/1803 (0.1%)	1.66	29/2443 (1.2%)

All (1) bond length outliers are listed below:

Mol	Chain	Res	Type	Atoms	Z	Observed(Å)	Ideal(Å)
1	A	214	TRP	CD1-NE1	-5.16	1.29	1.38

All (29) bond angle outliers are listed below:

Mol	Chain	Res	Type	Atoms	Z	Observed(^{o})	Ideal(^{o})
1	A	11	ARG	NE-CZ-NH1	9.42	125.01	120.30
1	A	214	TRP	CD1-CG-CD2	8.74	113.30	106.30
1	A	214	TRP	CE2-CD2-CG	-8.25	100.70	107.30
1	A	34	TRP	CD1-CG-CD2	8.15	112.82	106.30
1	A	112	TRP	CD1-CG-CD2	7.65	112.42	106.30
1	A	112	TRP	CE2-CD2-CG	-7.59	101.23	107.30
1	A	34	TRP	CE2-CD2-CG	-7.44	101.35	107.30
1	A	89	TRP	CD1-CG-CD2	7.43	112.25	106.30
1	A	89	TRP	CE2-CD2-CG	-7.14	101.59	107.30
1	A	214	TRP	CG-CD2-CE3	7.00	140.20	133.90
1	A	11	ARG	NE-CZ-NH2	-6.78	116.91	120.30
1	A	13	LEU	CA-CB-CG	6.67	130.64	115.30
1	A	201	TRP	CE2-CD2-CG	-6.59	102.03	107.30
1	A	35	TRP	CE2-CD2-CG	-6.51	102.09	107.30
1	A	107	TRP	CD1-CG-CD2	6.47	111.47	106.30
1	A	201	TRP	CD1-CG-CD2	6.34	111.37	106.30
1	A	35	TRP	CD1-CG-CD2	6.29	111.33	106.30
1	A	18	ARG	NE-CZ-NH2	-6.15	117.22	120.30
1	A	107	TRP	CE2-CD2-CG	-6.02	102.48	107.30
1	A	15	TYR	CB-CG-CD2	-5.98	117.41	121.00

Continued on next page...

Continued from previous page...

Mol	Chain	Res	Type	Atoms	Z	Observed(^{o})	Ideal(^{o})
1	A	126	LYS	N-CA-CB	-5.84	100.09	110.60
1	A	242	TYR	O-C-N	5.52	131.53	122.70
1	A	214	TRP	CG-CD1-NE1	-5.41	104.69	110.10
1	A	196	ALA	N-CA-C	5.29	125.27	111.00
1	A	112	TRP	CG-CD2-CE3	5.28	138.65	133.90
1	A	35	TRP	CB-CG-CD1	-5.21	120.23	127.00
1	A	34	TRP	CG-CD2-CE3	5.11	138.50	133.90
1	A	93	ASN	CB-CG-ND2	5.09	128.91	116.70
1	A	225	SER	CB-CA-C	-5.06	100.49	110.10

There are no chirality outliers.

There are no planarity outliers.

5.2 Too-close contacts (i)

In the following table, the Non-H and H(model) columns list the number of non-hydrogen atoms and hydrogen atoms in the chain respectively. The H(added) column lists the number of hydrogen atoms added and optimized by MolProbity. The Clashes column lists the number of clashes within the asymmetric unit, whereas Symm-Clashes lists symmetry-related clashes.

Mol	Chain	Non-H	H(model)	H(added)	Clashes	Symm-Clashes
1	A	1767	0	1763	36	0
2	A	44	0	26	1	0
3	A	91	0	0	17	0
All	All	1902	0	1789	36	0

The all-atom clashscore is defined as the number of clashes found per 1000 atoms (including hydrogen atoms). The all-atom clashscore for this structure is 10.

All (36) close contacts within the same asymmetric unit are listed below, sorted by their clash magnitude.

Atom-1	Atom-2	Interatomic distance (Å)	Clash overlap (Å)
1:A:82:ILE:HD12	1:A:125:LEU:HD13	1.76	0.68
1:A:178:ALA:HB1	3:A:425:HOH:O	1.97	0.64
1:A:8:GLU:N	3:A:390:HOH:O	2.35	0.59
1:A:9:ALA:HB2	1:A:215:ILE:HG22	1.86	0.57
1:A:105:LEU:HG	3:A:414:HOH:O	2.05	0.57
1:A:193:MET:HB3	1:A:196:ALA:HB2	1.88	0.55
1:A:221:PRO:HD2	3:A:383:HOH:O	2.07	0.55
1:A:8:GLU:HA	3:A:269:HOH:O	2.06	0.55

Continued on next page...

Continued from previous page...

Atom-1	Atom-2	Interatomic distance (Å)	Clash overlap (Å)
1:A:199:SER:OG	1:A:233:GLU:HA	2.07	0.54
1:A:140:LEU:HG	3:A:427:HOH:O	2.08	0.53
1:A:12:VAL:HG23	3:A:401:HOH:O	2.08	0.52
1:A:181:PRO:HG2	2:A:244:NAD:C6N	2.40	0.51
1:A:232:THR:O	1:A:235:ARG:HG2	2.11	0.50
1:A:111:ILE:HD11	1:A:152:ALA:HA	1.94	0.49
1:A:125:LEU:HB3	1:A:171:PRO:HG2	1.95	0.49
1:A:121:ALA:HB1	1:A:125:LEU:HD22	1.95	0.48
1:A:121:ALA:O	1:A:125:LEU:HB2	2.14	0.47
1:A:24:ARG:HD3	1:A:205:GLU:OE1	2.17	0.45
1:A:9:ALA:HB2	1:A:215:ILE:CG2	2.46	0.45
1:A:52:ILE:N	1:A:52:ILE:HD12	2.32	0.45
1:A:54:LYS:HD3	1:A:61:GLU:HG2	1.98	0.44
1:A:102:ASN:HA	3:A:411:HOH:O	2.17	0.44
1:A:154:GLY:HA2	3:A:270:HOH:O	2.17	0.44
1:A:177:ILE:HD13	3:A:383:HOH:O	2.17	0.44
1:A:212:HIS:HA	3:A:393:HOH:O	2.18	0.43
1:A:97:LYS:HG2	3:A:420:HOH:O	2.19	0.42
1:A:170:MET:HA	1:A:171:PRO:HD3	1.92	0.42
1:A:51:ILE:HD11	1:A:73:LEU:HD22	2.01	0.42
1:A:17:GLY:HA3	1:A:38:SER:OG	2.20	0.42
1:A:157:HIS:CD2	3:A:270:HOH:O	2.72	0.42
1:A:11:ARG:N	3:A:401:HOH:O	2.53	0.41
1:A:70:VAL:HG11	1:A:120:LEU:HD22	2.02	0.41
1:A:8:GLU:N	3:A:389:HOH:O	2.52	0.41
1:A:181:PRO:HG3	3:A:252:HOH:O	2.19	0.41
1:A:123:LYS:HG3	3:A:419:HOH:O	2.19	0.41
1:A:35:TRP:CH2	1:A:37:ALA:HB2	2.56	0.40

There are no symmetry-related clashes.

5.3 Torsion angles (i)

5.3.1 Protein backbone (i)

In the following table, the Percentiles column shows the percent Ramachandran outliers of the chain as a percentile score with respect to all X-ray entries followed by that with respect to entries of similar resolution.

The Analysed column shows the number of residues for which the backbone conformation was analysed, and the total number of residues.

Mol	Chain	Analysed	Favoured	Allowed	Outliers	Percentiles
1	A	234/244 (96%)	219 (94%)	11 (5%)	4 (2%)	9 16

All (4) Ramachandran outliers are listed below:

Mol	Chain	Res	Type
1	A	10	ARG
1	A	46	GLU
1	A	192	SER
1	A	217	GLY

5.3.2 Protein sidechains (i)

In the following table, the Percentiles column shows the percent sidechain outliers of the chain as a percentile score with respect to all X-ray entries followed by that with respect to entries of similar resolution.

The Analysed column shows the number of residues for which the sidechain conformation was analysed, and the total number of residues.

Mol	Chain	Analysed	Rotameric	Outliers	Percentiles
1	A	185/186 (100%)	171 (92%)	14 (8%)	13 25

All (14) residues with a non-rotameric sidechain are listed below:

Mol	Chain	Res	Type
1	A	13	LEU
1	A	18	ARG
1	A	24	ARG
1	A	69	GLU
1	A	76	GLU
1	A	93	ASN
1	A	96	SER
1	A	158	GLN
1	A	205	GLU
1	A	207	LEU
1	A	209	GLU
1	A	218	LYS
1	A	235	ARG
1	A	239	THR

Sometimes sidechains can be flipped to improve hydrogen bonding and reduce clashes. All (6) such sidechains are listed below:

Mol	Chain	Res	Type
1	A	62	GLN
1	A	93	ASN
1	A	102	ASN
1	A	109	GLN
1	A	157	HIS
1	A	158	GLN

5.3.3 RNA (i)

There are no RNA molecules in this entry.

5.4 Non-standard residues in protein, DNA, RNA chains (i)

There are no non-standard protein/DNA/RNA residues in this entry.

5.5 Carbohydrates (i)

There are no monosaccharides in this entry.

5.6 Ligand geometry (i)

1 ligand is modelled in this entry.

In the following table, the Counts columns list the number of bonds (or angles) for which Mogul statistics could be retrieved, the number of bonds (or angles) that are observed in the model and the number of bonds (or angles) that are defined in the Chemical Component Dictionary. The Link column lists molecule types, if any, to which the group is linked. The Z score for a bond length (or angle) is the number of standard deviations the observed value is removed from the expected value. A bond length (or angle) with $|Z| > 2$ is considered an outlier worth inspection. RMSZ is the root-mean-square of all Z scores of the bond lengths (or angles).

Mol	Type	Chain	Res	Link	Bond lengths			Bond angles		
					Counts	RMSZ	$\#\|Z\| > 2$	Counts	RMSZ	$\#\|Z\| > 2$
2	NAD	A	244	-	42,48,48	2.52	12 (28%)	50,73,73	1.63	5 (10%)

In the following table, the Chirals column lists the number of chiral outliers, the number of chiral centers analysed, the number of these observed in the model and the number defined in the Chemical Component Dictionary. Similar counts are reported in the Torsion and Rings columns. '-' means no outliers of that kind were identified.

Mol	Type	Chain	Res	Link	Chirals	Torsions	Rings
2	NAD	A	244	-	-	4/26/62/62	0/5/5/5

All (12) bond length outliers are listed below:

Mol	Chain	Res	Type	Atoms	Z	Observed(Å)	Ideal(Å)
2	A	244	NAD	O7N-C7N	7.96	1.39	1.24
2	A	244	NAD	C3N-C7N	-7.84	1.38	1.50
2	A	244	NAD	C2A-N3A	5.04	1.39	1.32
2	A	244	NAD	O4D-C1D	4.40	1.46	1.40
2	A	244	NAD	C8A-N7A	3.88	1.41	1.34
2	A	244	NAD	C2A-N1A	3.71	1.40	1.33
2	A	244	NAD	C1B-N9A	-3.63	1.40	1.49
2	A	244	NAD	PN-O3	3.45	1.63	1.59
2	A	244	NAD	O4B-C1B	2.95	1.44	1.40
2	A	244	NAD	C7N-N7N	2.48	1.37	1.33
2	A	244	NAD	PA-O3	2.32	1.62	1.59
2	A	244	NAD	C6A-C5A	-2.04	1.35	1.43

All (5) bond angle outliers are listed below:

Mol	Chain	Res	Type	Atoms	Z	Observed(^{o})	Ideal(^{o})
2	A	244	NAD	C1B-N9A-C4A	-6.75	114.78	126.64
2	A	244	NAD	N3A-C2A-N1A	-5.52	121.18	128.67
2	A	244	NAD	C3N-C7N-N7N	2.65	121.00	117.74
2	A	244	NAD	C4A-C5A-N7A	2.40	111.87	109.34
2	A	244	NAD	O7N-C7N-N7N	-2.26	119.34	122.62

There are no chirality outliers.

All (4) torsion outliers are listed below:

Mol	Chain	Res	Type	Atoms
2	A	244	NAD	O4D-C1D-N1N-C2N
2	A	244	NAD	O4B-C4B-C5B-O5B
2	A	244	NAD	C3B-C4B-C5B-O5B
2	A	244	NAD	PN-O3-PA-O1A

There are no ring outliers.

1 monomer is involved in 1 short contact:

Mol	Chain	Res	Type	Clashes	Symm-Clashes
2	A	244	NAD	1	0

The following is a two-dimensional graphical depiction of Mogul quality analysis of bond lengths, bond angles, torsion angles, and ring geometry for all instances of the Ligand of Interest. In addition, ligands with molecular weight > 250 and outliers as shown on the validation Tables will also be included. For torsion angles, if less then 5% of the Mogul distribution of torsion angles is within 10 degrees of the torsion angle in question, then that torsion angle is considered an outlier. Any bond that is central to one or more torsion angles identified as an outlier by Mogul will be highlighted in the graph. For rings, the root-mean-square deviation (RMSD) between the ring in question and similar rings identified by Mogul is calculated over all ring torsion angles. If the average RMSD is greater than 60 degrees and the minimal RMSD between the ring in question and any Mogul-identified rings is also greater than 60 degrees, then that ring is considered an outlier. The outliers are highlighted in purple. The color gray indicates Mogul did not find sufficient equivalents in the CSD to analyse the geometry.

Ligand NAD A 244

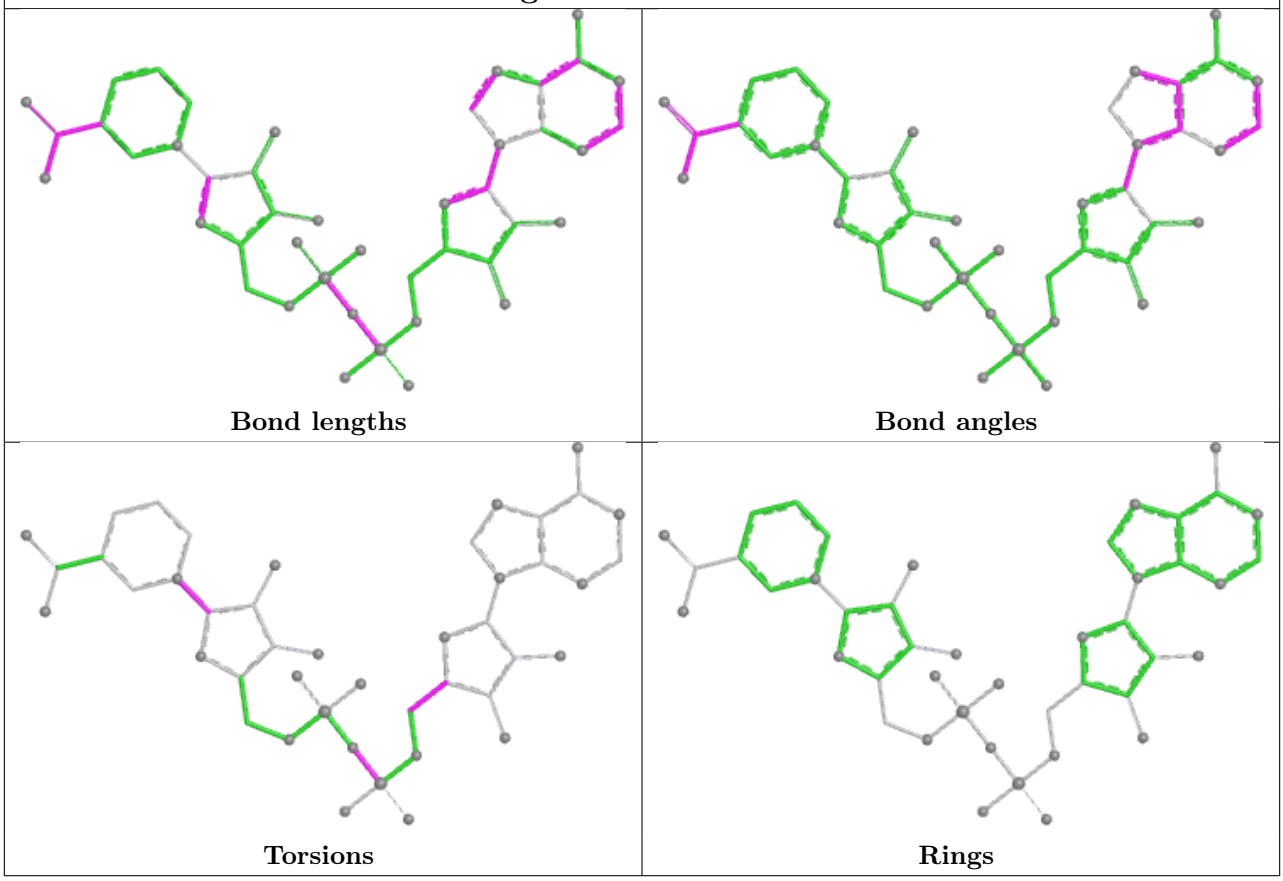

5.7 Other polymers (i)

There are no such residues in this entry.

5.8 Polymer linkage issues (i)

There are no chain breaks in this entry.

6 Fit of model and data (i)

6.1 Protein, DNA and RNA chains (i)

EDS was not executed - this section is therefore empty.

6.2 Non-standard residues in protein, DNA, RNA chains (i)

EDS was not executed - this section is therefore empty.

6.3 Carbohydrates (i)

EDS was not executed - this section is therefore empty.

6.4 Ligands (i)

EDS was not executed - this section is therefore empty.

6.5 Other polymers (i)

EDS was not executed - this section is therefore empty.